

# **SECTION 32** **STATEMENT**

PURSUANT TO DIVISION 2 OF PART II  
SECTION 32 OF THE SALE OF LAND ACT 1962 (VIC)

<b>Vendor:</b>	Brett Ronald Wild and Kim Suzanne Treganowan
----------------	--

<b>Property:</b>	10 Cloverleigh Avenue, Emerald VIC
------------------	------------------------------------



**VICTORIAN**  
STATEWIDE  
**CONVEYANCING**

**VENDORS REPRESENTATIVE**

Victorian Statewide Conveyancing Pty Ltd  
PO Box 32, Narre Warren VIC 3805  
Tel: 87905488  
Fax: 87949072

Email: [info@victorianstatewide.com.au](mailto:info@victorianstatewide.com.au)

Ref: AW:JG:20241976

**32A FINANCIAL MATTERS**

Information concerning any rates, taxes, charges or other similar outgoings AND any interest payable on any part of them is contained in the attached certificate/s and as follows-

Any further amounts (including any proposed Owners Corporation Levy) for which the Purchaser may become liable as a consequence of the purchase of the property are as follows:-

**None to the vendors knowledge**

**Their total does not exceed \$4,000.00 per annum**

At settlement the rates will be adjusted between the parties, so that they each bear the proportion of rates applicable to their respective periods of occupancy in the property.

32A(b)The particulars of any Charge (whether registered or not) over the land imposed by or under an Act to secure an amount due under that Act, including the amount owing under the charge are as follows:-

Not Applicable

**. Commercial and Industrial Property Tax**

1. The land is tax reform scheme land within the meaning of the Commercial and Industrial Property Tax Reform Act 2024.

Yes  No

- 2. The AVPCC number is;
- 3. The Entry Date of the land was;

**32B INSURANCE**

(a) Where the Contract does not provide for the land to remain at the risk of the Vendor, particulars of any policy of insurance maintained by the Vendor in respect of damage to or destruction of the land are as follows: -

Not Applicable

(b) Where there is a residence on the land which was constructed within the preceding six years, and section 137B of the *Building Act 1993* applies, particulars of the required insurance are as follows:-

Not Applicable

**32C LAND USE**

(a) RESTRICTIONS

Information concerning any easement, covenant or similar restriction affecting the land (whether registered or unregistered) is as follows:-

- Easements affecting the land are as set out in the attached copies of title.
- Covenants affecting the land are as set out in the attached copies of title.
- Other restrictions affecting the land are as attached.
- Particulars of any existing failure to comply with the terms of such easement, covenant and/or restriction are as follows:-

To the best of the Vendor's knowledge there is no existing failure to comply with the terms of any easement, covenant or similar restriction affecting the land. The Purchaser should note that there may be sewers, drains, water pipes, underground and/or overhead electricity cables, underground and/or overhead telephone cables and underground gas pipes laid outside any registered easements and which are not registered or required to be registered against the Certificate of Title.

(b) BUSHFIRE

This land is not in a designated bushfire-prone area within the meaning of the regulations made under the *Building Act 1993*.

(c) ROAD ACCESS

There is access to the Property by Road.

(d) PLANNING

Planning Scheme: Cardinia Shire Council Planning Scheme

Responsible Authority: Cardinia Shire Council

Zoning: LDRZ - Low Density Residential Zone - Schedule 2

Planning Overlay/s: BMO - Bushfire Management Overlay - Schedule 1

DDO - Design And Development Overlay - Schedule 1

VPO - Vegetation Protection Overlay - Schedule 1

**32D NOTICES**

- (a) Particulars of any Notice, Order, Declaration, Report or recommendation of a Public Authority or Government Department or approved proposal directly and currently affecting the land of which the Vendor might reasonably be expected to have knowledge are:- none to the Vendors knowledge however the Vendor has no means of knowing all decisions of the Government and other authorities unless such decisions have been communicated to the Vendor
- (b) The Vendor is not aware of any Notices, Property Management Plans, Reports or Orders in respect of the land issued by a Government Department or Public Authority in relation to livestock disease or contamination by agricultural chemicals affecting the ongoing use of the land for agricultural purposes.
- (c) Particulars of any Notice of intention to acquire served under Section 6 of the *Land Acquisition and Compensation Act, 1986* are: Not Applicable.

**32E BUILDING PERMITS**

Particulars of any Building Permit issued under the *Building Act 1993* during the past seven years (where there is a residence on the land):-

No such Building Permit has been granted to the Vendors knowledge.

**32F OWNERS CORPORATION**

The Land is NOT affected by an Owners Corporation within the meaning of the *Owners Corporation Act 2006*.

**32G GROWTH AREAS INFRASTRUCTURE CONTRIBUTION (GAIC)**

(1) The land, in accordance with a work-in-kind agreement (within the meaning of Part 9B of the *Planning and Environment Act 1987* is NOT –

- land that is to be transferred under the agreement.
- land on which works are to be carried out under the agreement (other than Crown land).
- land in respect of which a GAIC is imposed

**32H SERVICES**

<b>Service</b>	<b>Status</b>
Electricity supply	<b>Connected</b>
Gas supply	<b>Connected</b>
Water supply	<b>Connected</b>
Sewerage	<b>Not Connected</b>
Telephone services	<b>Connected</b>

Connected indicates that the service is provided by an authority and operating on the day of sale. The Purchaser should be aware that the Vendor may terminate their account with the service provider before settlement, and the purchaser will have to have the service reconnected.

**32I TITLE**

Attached are the following documents concerning Title:

1. Register Search Statement Volume 6591 Folio 121
2. Plan of Subdivision PS11961



**DATE OF THIS STATEMENT**

/  /20

**Name of the Vendor**

**Brett Ronald Wild and Kim Suzanne Treganowan**

**Signature/s of the Vendor**

   
Brett (Nov 2, 2024 13:31 GMT+11)  
x

The Purchaser acknowledges being given a duplicate of this statement signed by the Vendor before the Purchaser signed any contract.

**DATE OF THIS ACKNOWLEDGMENT**

/  /20

**Name of the Purchaser**

**Signature/s of the Purchaser**

x

## **IMPORTANT NOTICE - ADDITIONAL DISCLOSURE REQUIREMENTS**

### **Undischarged mortgages – S32A(a)**

Where the land is to be sold subject to a mortgage (registered or unregistered) which is not to be discharged before the purchaser becomes entitled to possession or receipt of rents and profits, then the vendor must provide an additional statement including the particulars specified in Schedule 1 of the *Sale of Land Act 1962*.

### **Terms contracts – S32A(d)**

Where the land is to be sold pursuant to a terms contract which obliges the purchaser to make two or more payments to the vendor after execution of the contract and before the vendor is entitled to a conveyance or transfer, then the vendor must provide an additional statement containing the information specified in Schedule 2 of the *Sale of Land Act 1962*.

Copyright State of Victoria. No part of this publication may be reproduced except as permitted by the Copyright Act 1968 (Cth), to comply with a statutory requirement or pursuant to a written agreement. The information is only valid at the time and in the form obtained from the LANDATA REGD TM System. None of the State of Victoria, its agents or contractors, accepts responsibility for any subsequent publication or reproduction of the information.

The Victorian Government acknowledges the Traditional Owners of Victoria and pays respects to their ongoing connection to their Country, History and Culture. The Victorian Government extends this respect to their Elders, past, present and emerging.

REGISTER SEARCH STATEMENT (Title Search) Transfer of Land Act 1958

VOLUME 06591 FOLIO 121

Security no : 124119255410H  
Produced 23/10/2024 10:49 AM

LAND DESCRIPTION

Lot 6 on Plan of Subdivision 011961.  
PARENT TITLE Volume 06559 Folio 790  
Created by instrument 1863946 06/08/1942

REGISTERED PROPRIETOR

Estate Fee Simple  
Joint Proprietors  
BRETT RONALD WILD  
KIM SUZANNE TREGANOWAN both of 10 CLOVERLEIGH AVENUE EMERALD VIC 3782  
AL295895J 15/08/2014

ENCUMBRANCES, CAVEATS AND NOTICES

MORTGAGE AL295896G 15/08/2014  
BENDIGO AND ADELAIDE BANK LTD

Any encumbrances created by Section 98 Transfer of Land Act 1958 or Section 24 Subdivision Act 1988 and any other encumbrances shown or entered on the plan or imaged folio set out under DIAGRAM LOCATION below.

DIAGRAM LOCATION

SEE LP011961 FOR FURTHER DETAILS AND BOUNDARIES

ACTIVITY IN THE LAST 125 DAYS

NIL

-----END OF REGISTER SEARCH STATEMENT-----

Additional information: (not part of the Register Search Statement)

Street Address: 10 CLOVERLEIGH AVENUE EMERALD VIC 3782

ADMINISTRATIVE NOTICES

NIL

eCT Control 03500L BENDIGO AND ADELAIDE BANK LTD - SAFE CUSTODY  
Effective from 21/07/2017

DOCUMENT END

Delivered from the LANDATA® System by Landchecker Pty Ltd



# Imaged Document Cover Sheet

The document following this cover sheet is an imaged document supplied by LANDATA®, Secure Electronic Registries Victoria.

Document Type	<b>Plan</b>
Document Identification	<b>LP011961</b>
Number of Pages (excluding this cover sheet)	<b>1</b>
Document Assembled	<b>23/10/2024 10:52</b>

**Copyright and disclaimer notice:**

© State of Victoria. This publication is copyright. No part may be reproduced by any process except in accordance with the provisions of the Copyright Act 1968 (Cth) and for the purposes of Section 32 of the Sale of Land Act 1962 or pursuant to a written agreement. The information is only valid at the time and in the form obtained from the LANDATA® System. None of the State of Victoria, LANDATA®, Secure Electronic Registries Victoria Pty Ltd (ABN 86 627 986 396) as trustee for the Secure Electronic Registries Victoria Trust (ABN 83 206 746 897) accept responsibility for any subsequent release, publication or reproduction of the information.

The document is invalid if this cover sheet is removed or altered.

# PLAN OF SUBDIVISION OF Part of Crown Allotment 44, Parish of GEMBROOK, County of Mornington

## LP 11961

EDITION 1

PLAN MAY BE LODGED

5-4-27

— Vol 4116 Fol 040 —

Measurements are in Feet & Inches

Conversion Factor  
FEET X 0.3048 = METRES

### COLOUR CODE

- BL=BLUE
- R1 & BR=BROWN
- Y=YELLOW
- H=HATCH
- G=GREEN
- P=PURPLE
- R=RED
- CH=CROSS HATCH

### APPROPRIATIONS

THE LAND COLOURED BLUE IS APPROPRIATED OR SET APART FOR EASEMENTS OF DRAINAGE

THE LAND COLOURED BROWN IS APPROPRIATED OR SET APART FOR ROADS

STREET NAME AMENDED  
FROM: GOVT ROAD  
TO: PATERNOSTER ROAD  
VIDE: GAZ 1962 P 3540

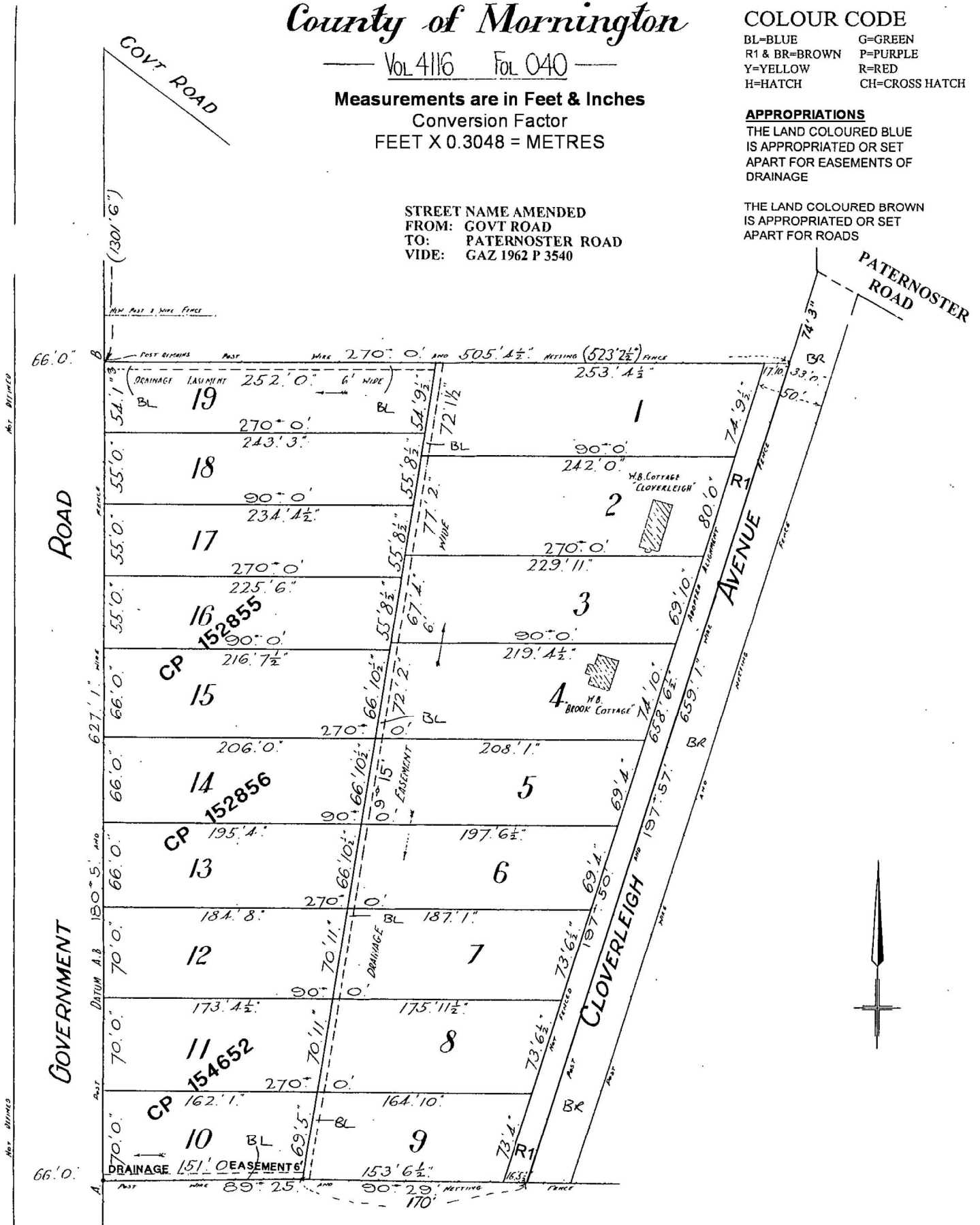

WARNING: THE IMAGE OF THIS DOCUMENT OF THE REGISTER HAS BEEN DIGITALLY AMENDED.  
NO FURTHER AMENDMENTS ARE TO BE MADE TO THE ORIGINAL DOCUMENT OF THE REGISTER.



# Valuation, rates and charges notice

For period 1 July 2024 to 30 June 2025



ABN 32 210 906 807



Wild, B R & Treganowan, K S  
10 Cloverleigh Ave  
EMERALD VIC 3782

028  
R0\_80300

Date of issue 15/08/2024  
Property number 2188100400

<b>Instalment 1</b> Due 30 September 2024	<b>\$6,893.26</b>
<b>Instalment 2</b> Due 30 November 2024	<b>\$690.00</b>
<b>Instalment 3</b> Due 28 February 2025	<b>\$690.00</b>
<b>Instalment 4</b> Due 31 May 2025	<b>\$688.73</b>

## Rates and valuation information for your property

### Description and location of property

10 Cloverleigh Ave  
Emerald 3782  
L6 LP11961 V6591 F121

**Capital Improved Value (CIV)** as at 1 January 2024 **\$975,000**  
**Site Value (SV)** **\$455,000**  
**Net Annual Value (NAV)** **\$48,750**  
**Land Use Classification** Residential

**Australian Valuation Property Classification Code (AVPCC)**  
110 : Single Residential Accommodation - Detached Dwelling

**Owner Name(s)** Wild, B R & Treganowan, K S

We are required by legislation to display the property owner name(s).

Any arrears shown on this notice are overdue and payable immediately and may continue to accrue interest at 10% p.a. until paid in full

### Rates and Charges

Arrears		<b>\$6,203.26</b>
Base Rate	975000 x \$0.0021041	<b>\$2,051.50</b>
120lt Garbage & Recycling Charge	1 x \$361.70	<b>\$361.70</b>
240lt Green Waste Charge	1 x \$128.70	<b>\$128.70</b>
State Fire Services Property Levy	975000 x \$0.000087 + \$132.00	<b>\$216.83</b>
<b>Total</b>		<b>\$8,961.99</b>



Scan here to pay



## Payment options

**FlexiPay**  
Set up regular direct debit payments at [cardinia.vic.gov.au/flexipay](http://cardinia.vic.gov.au/flexipay)  
Verification code: DI05

**BPAY**  
Billers code: 858944  
Ref: 21881004002

BPAY® this payment via internet or phone banking  
BPAY View® - view and pay this bill via internet banking  
BPAY View registration number: 21881004002

**Post Billpay**  
Billpay Code: 0860  
Ref: 2188 1004 0000 002

Call 131 816 to pay over the phone  
Go to [postbillpay.com.au](http://postbillpay.com.au) or visit an Australia Post store

**POST billpay**



Instalment \*860 218810040000002

**Services Australia**  
Set up regular Centrepay deductions from your Centrelink payments at [www.servicesaustralia.gov.au/centrepay](http://www.servicesaustralia.gov.au/centrepay) CRN: 555 012 959V



Pay in person at our Customer Service Centre  
20 Siding Avenue, Officer. (Open Monday to Friday, 8.30am-5pm).



Call 131 816 to pay by credit card over the phone



To have your notice emailed  
Register at [cardinia.enotices.com.au](http://cardinia.enotices.com.au)  
Reference No: **FB6643D4FH**



To verify your property in MyCardinia use  
verification code: DI05  
[www.cardinia.vic.gov.au/mycardinia](http://www.cardinia.vic.gov.au/mycardinia)

## Financial hardship and assistance

If you are experiencing financial hardship which is affecting your ability to pay your rates, please visit [www.cardinia.vic.gov.au/rateshelp](http://www.cardinia.vic.gov.au/rateshelp) or call us to discuss your options. To access free financial counselling and advice visit the National Debt Helpline's website [www.ndh.org.au](http://www.ndh.org.au) or call them on 1800 007 007.

You may apply for a waiver, deferral or payment plan for your rates and charges in accordance with sections 170, 171, 171A or 171B of the Local Government Act 1989. A copy of the legislation is available on our website at [www.cardinia.vic.gov.au/rates](http://www.cardinia.vic.gov.au/rates)

Council may enter into a payment plan with you, upon certain terms and conditions determined by Council and in accordance with the applicable legislation, to make smaller, more regular payments towards your rates and charges. Please visit [www.cardinia.vic.gov.au/rates](http://www.cardinia.vic.gov.au/rates) or call us for more information.

## Payment of rates and charges

Rates and charges are payable in 4 instalments as per the due dates on the front of this notice, or by weekly, fortnightly, monthly or quarterly direct debit payments. To set up a direct debit payment plan please visit [www.cardinia.vic.gov.au/flexipay](http://www.cardinia.vic.gov.au/flexipay)

Interest may be charged on overdue rates and charges in accordance with sections 172 and 172A of the Local Government Act 1989. Subject to sections 180 and 180A of the Local Government Act 1989 legal action may also be taken for recovery of unpaid rates and charges and may incur additional costs.

### Please note, Council does not offer payment in full by February 15.

If you wish to pay all four instalments in a single payment, you must do so by the due date of the first instalment to avoid interest.

All payments received will be allocated in the following order:

- 1) Legal costs (if any)
- 2) Interest (if any)
- 3) Arrears (if any)
- 4) Current rates and charges

## Concessions and rebates

If you have a Centrelink or Department of Veterans' Affairs Pensioner Concession Card or specific Department of Veterans' Affairs gold card you may be eligible for the Municipal rates concession. The property must be your principal place of residence and match the address on your eligible card.

To apply for the concession go to [www.cardinia.vic.gov.au/rates](http://www.cardinia.vic.gov.au/rates) for a link to the 'Municipal rates concession' web page on the Department of Families, Fairness and Housing website (DFFH) or call us to obtain a hard copy form. Please complete the application form and return the completed form to Council by post or email.

If you receive Jobseeker payments you may be eligible for the Jobseeker rebate provided by Council. To apply for this rebate please go to [www.cardinia.vic.gov.au/rates](http://www.cardinia.vic.gov.au/rates) or call us to obtain a hard copy form and return the completed form to Council by post or email.

## Change of mailing address and property ownership

If your mailing address has changed please go to [www.cardinia.vic.gov.au/rates](http://www.cardinia.vic.gov.au/rates) to update your details.

Property owners are legally required to advise Council of a change in ownership by way of a Notice of Acquisition or copy of title.

## Differential rates

Council applies differential rates depending on property location and property type. Information on our differential rates is contained in our Revenue and Rating Plan and is available at [www.cardinia.vic.gov.au](http://www.cardinia.vic.gov.au)

We are required by legislation to provide the below rate comparison information to show what rates would be for your property for each differential rate. The actual rate levied for your property is shown on the front of this notice, based on location and predominant land use.

Differential rate	Rate in \$	Amount
Base rate	0.0021041	\$2,051.50
Farm land	0.0015781	\$1,538.65
Urban farm land	0.0017880	\$1,743.30
Urban commercial and industrial land	0.0030511	\$2,974.82
Urban residential	0.0022509	\$2,194.63
Urban vacant land	0.0048187	\$4,698.23

**For more information about rates and your legal rights and responsibilities visit [www.cardinia.vic.gov.au/rates](http://www.cardinia.vic.gov.au/rates) or contact us on 1300 787 624 or [mail@cardinia.vic.gov.au](mailto:mail@cardinia.vic.gov.au)**

### Privacy statement

Personal information collected by Council is used for municipal purposes as specified in the *Local Government Act 1989*. Personal information will be held securely and used solely by Council for these purposes and/or directly related purposes. Council may disclose this information to other organisations if required or permitted by legislation.

## The Victorian Government's rate cap

Council has complied with the Victorian Government's rates cap of 2.75%. The cap applies to the average annual increase of total general rates. The rates and charges for your property may have increased or decreased by a different percentage amount for the following reasons:

- (i) the valuation of your property relative to the valuation of other properties in the municipality;
- (ii) the application of any differential rate by Council;
- (iii) the inclusion of other rates and charges not covered by the Victorian Government's rate cap e.g. waste charges and the State Fire Services Property Levy.

## Property valuations

Property valuations are undertaken annually by the Valuer General Victoria and is an assessment of the market value of a property as at 1 January each year.

Supplementary valuations are also made during the year where there has been a material change to the property such as a new building or land subdivision.

There are 3 separate valuations returned and Council may use any of these as its system of valuation for levying rates:

**Site Value (SV)** – the land value only.

**Capital Improved Value (CIV)** – the market value of the property, being the Site Value plus the value of any buildings and other improvements on the land.

**Net Annual Value (NAV)** – for residential and rural/farm properties 5% of the CIV, for commercial and industrial properties the higher of the estimated annual market rent or 5% of the CIV.

Cardinia Shire uses the CIV system of valuation to levy general rates.

## Fire Services Property Levy

This is a Victorian Government levy, collected by Councils, to fund the State's fire services. The amount payable varies depending on the property's Land Use Classification and Capital Improved Value. You have the right to apply for a waiver, deferral, or discount on the levy amount under section 27 of the Fire Services Property Levy Act 2012 for rateable land, and under section 28 for non-rateable residential land. Visit [www.sro.vic.gov.au/fire-services-property-levy](http://www.sro.vic.gov.au/fire-services-property-levy) for more information.

## Australian Valuation Property Classification Code (AVPCC)

This code is assigned to your property according to the predominant use of the land and is used to determine your property's Land Use Classification, in accordance with the Fire Services Property Levy Act 2012.

## Land Use Classification

This classification is used to calculate the Fire Services Property Levy amount payable for your property. It does not refer to the zoning of the property or how Council rates are calculated.

## Appeal, review and objection to rates and charges, differential rates, valuations and AVPCC

You can object to the valuation of your property and/or the AVPCC assigned within 60 days of the notice issue date. Section 17 of the Valuation of Land Act 1960 specifies the grounds for objection. An objection can be made in writing on the prescribed form or online at [ratingvaluationobjections.vic.gov.au](http://ratingvaluationobjections.vic.gov.au)

Under section 183 of the Local Government Act 1989 you can apply to the Victorian Civil and Administrative Tribunal (VCAT) for a review of any differential rate applied to your property within 60 days of the notice issue date.

You can appeal to the County Court for a review of any rate or charge applied to your property within 60 days of the notice issue date. Section 184 of the Local Government Act 1989 specifies the grounds for appeal.

23rd October 2024

VICTORIAN STATEWIDE CONVEYANCING P/L.  
Victorian Statewide Conveyancing

Dear VICTORIAN STATEWIDE CONVEYANCING P/L.,

**RE: Application for Water Information Statement**

<b>Property Address:</b>	10 CLOVERLEIGH AVENUE EMERALD 3782
<b>Applicant</b>	VICTORIAN STATEWIDE CONVEYANCING P/L. Victorian Statewide Conveyancing
<b>Information Statement</b>	30894158
<b>Conveyancing Account Number</b>	8998494776
<b>Your Reference</b>	jg20241976

Thank you for your recent application for a Water Information Statement (WIS). We are pleased to provide you the WIS for the above property address. This statement includes:

- Yarra Valley Water Property Information Statement
- Melbourne Water Property Information Statement
- Asset Plan
- Rates Certificate

If you have any questions about Yarra Valley Water information provided, please phone us on **1300 304 688** or email us at the address [propertyflow@yvw.com.au](mailto:propertyflow@yvw.com.au). For further information you can also refer to the Yarra Valley Water website at [www.yvw.com.au](http://www.yvw.com.au).

Yours sincerely,

Lisa Anelli  
GENERAL MANAGER  
RETAIL SERVICES

## Yarra Valley Water Property Information Statement

Property Address	10 CLOVERLEIGH AVENUE EMERALD 3782
------------------	------------------------------------

STATEMENT UNDER SECTION 158 WATER ACT 1989

### **THE FOLLOWING INFORMATION RELATES TO SECTION 158(3)**

Existing sewer mains will be shown on the Asset Plan. If no assets can be seen, email [easyaccess@yvw.com.au](mailto:easyaccess@yvw.com.au) to seek servicing options available to the property.

Existing sewer mains will be shown on the Asset Plan.

Please note: Unless prior consent has been obtained, the Water Act prohibits:

1. The erection and/or placement of any building, wall, bridge, fence, embankment, filling, material, machinery or other structure over or under any sewer or drain.
2. The connection of any drain or sewer to, or interference with, any sewer, drain or watercourse.

## **Melbourne Water Property Information Statement**

Property Address	10 CLOVERLEIGH AVENUE EMERALD 3782
------------------	------------------------------------

STATEMENT UNDER SECTION 158 WATER ACT 1989

### **THE FOLLOWING INFORMATION RELATES TO SECTION 158(4)**

Information available at Melbourne Water indicates that this property is not subject to flooding from Melbourne Water's drainage system, based on a flood level that has a probability of occurrence of 1% in any one year.

Please note: Unless prior consent has been obtained, the Water Act prohibits:

1. The erection and/or placement of any building, wall, bridge, fence, embankment, filling, material, machinery or other structure over or under any sewer or drain.
2. The connection of any drain or sewer to, or interference with, any sewer, drain or watercourse.

If you have any questions regarding Melbourne Water encumbrances or advisory information, please contact Melbourne Water on 9679 7517.

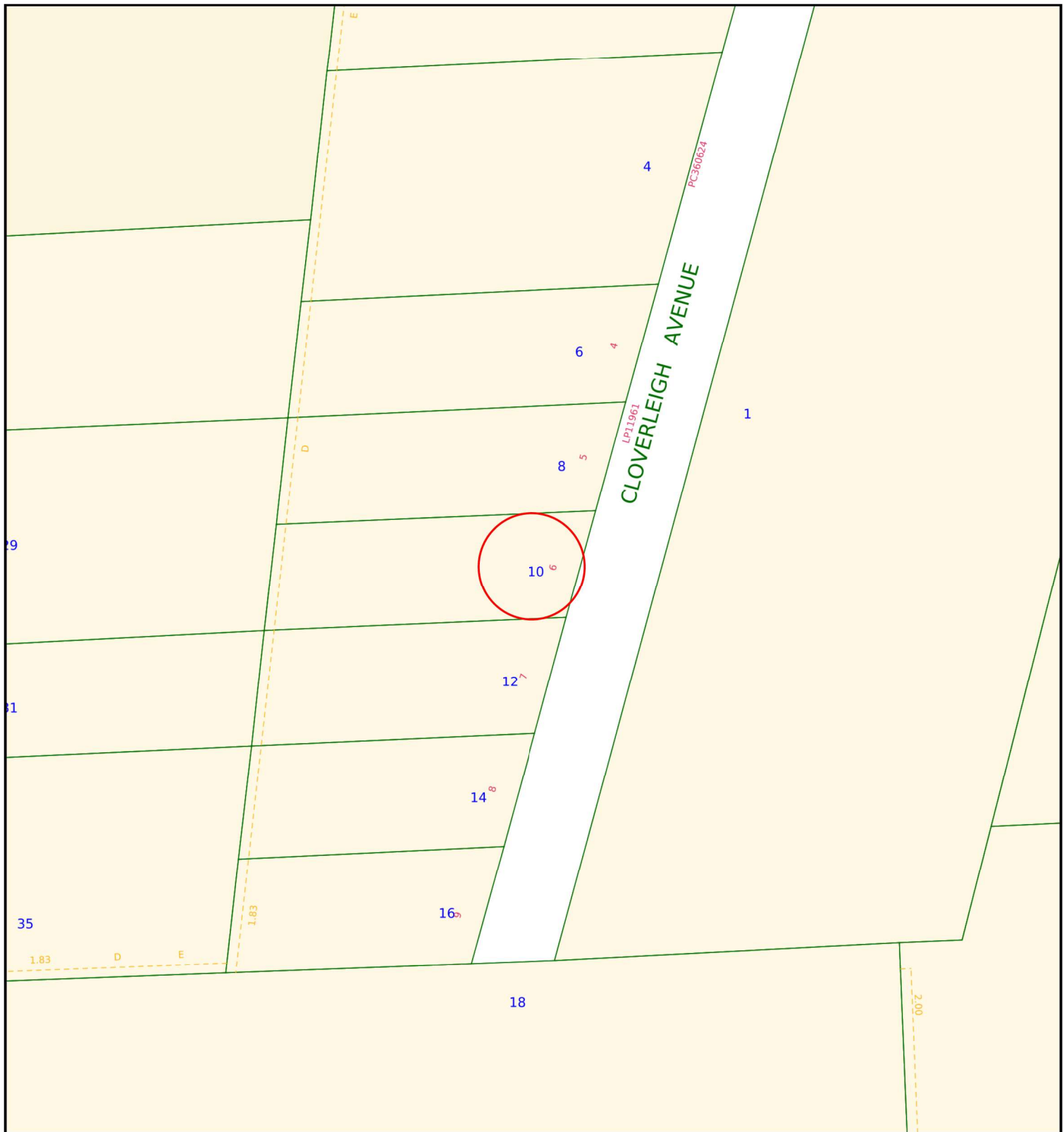

**Yarra Valley Water  
Information Statement  
Number: 30894158**

<b>Address</b>	10 CLOVERLEIGH AVENUE EMERALD 3782	
<b>Date</b>	23/10/2024	
<b>Scale</b>	1:1000	

**N**

**Yarra  
Valley  
Water**

ABN 93 066 902 501

Existing Title	Access Point Number	<b>GLV2-42</b>	MW Drainage Channel Centreline	
Proposed Title	Sewer Manhole		MW Drainage Underground Centreline	
Easement	Sewer Pipe Flow		MW Drainage Manhole	
Existing Sewer	Sewer Offset		MW Drainage Natural Waterway	
Abandoned Sewer	Sewer Branch			

**Disclaimer:** This information is supplied on the basis Yarra Valley Water Ltd:

- Does not warrant the accuracy or completeness of the information supplied, including, without limitation, the location of Water and Sewer Assets;
- Does not accept any liability for loss or damage of any nature, suffered or incurred by the recipient or any other persons relying on this information;
- Recommends recipients and other persons using this information make their own site investigations and accommodate their works accordingly;

VICTORIAN STATEWIDE CONVEYANCING P/L.  
Victorian Statewide Conveyancing  
jo@VICTORIANSTATEWIDE.COM.AU

## RATES CERTIFICATE

**Account No:** 8339879839  
**Rate Certificate No:** 30894158

**Date of Issue:** 23/10/2024  
**Your Ref:** jg20241976

With reference to your request for details regarding:

Property Address	Lot & Plan	Property Number	Property Type
10 CLOVERLEIGH AVE, EMERALD VIC 3782	6\LP11961	1407539	Residential

Agreement Type	Period	Charges	Outstanding
Residential Water Service Charge	01-10-2024 to 31-12-2024	\$20.86	\$20.86
Residential Water Usage Charge <i>Step 1 – 26.000000kL x \$2.49560000 = \$12.54</i> <i>Step 1 – 0.000000kL x \$2.56310000 = \$53.77</i> Estimated Average Daily Usage \$0.75	13-06-2024 to 09-09-2024	\$66.31	\$0.00
Drainage Fee	01-10-2024 to 31-12-2024	\$16.89	\$16.89

### Other Charges:

Interest	No interest applicable at this time		
	No further charges applicable to this property		
	<b>Balance Brought Forward</b>		-\$34.49 cr
	<b>Total for This Property</b>		\$3.26



GENERAL MANAGER  
RETAIL SERVICES

### Note:

- From 1 July 2023, the Parks Fee has been charged quarterly instead of annually.
- From 1 July 2023, for properties that have water and sewer services, the Residential Water and Sewer Usage charge replaces the Residential Water Usage and Residential Sewer Usage charges.
- This statement details all tariffs, charges, and penalties due and payable to Yarra Valley Water as of the date of this statement and includes tariffs and charges (other than for usage charges yet to be billed) which are due and payable to the end of the current financial quarter.
- All outstanding debts are due to be paid to Yarra Valley Water at settlement. Any debts that are unpaid at settlement will carry over onto the purchaser's first quarterly account and follow normal credit and collection activities - pursuant to section 275 of the Water Act 1989.

5. If the total due displays a (-\$ cr), this means the account is in credit. Credit amounts will be transferred to the purchaser's account at settlement.
6. Yarra Valley Water provides information in this Rates Certificate relating to waterways and drainage as an agent for Melbourne Water and relating to parks as an agent for Parks Victoria - pursuant to section 158 of the Water Act 1989.
7. The charges on this rates certificate are calculated and valid at the date of issue. To obtain up-to-date financial information, please order a Rates Settlement Statement prior to settlement.
8. From 01/07/2024, Residential Water Usage is billed using the following step pricing system: 256.31 cents per kilolitre for the first 44 kilolitres; 327.60 cents per kilolitre for 44-88 kilolitres and 485.34 cents per kilolitre for anything more than 88 kilolitres. From 1 July 2023, this charge is applicable for properties with water service only.
9. From 01/07/2024, Residential Water and Sewer Usage is billed using the following step pricing system: 343.42 cents per kilolitre for the first 44 kilolitres; 450.59 cents per kilolitre for 44-88 kilolitres and 523.50 cents per kilolitre for anything more than 88 kilolitres. From 1 July 2023, this charge is applicable for residential properties with both water and sewer services.
10. From 01/07/2024, Residential Recycled Water Usage is billed 192.59 cents per kilolitre.
11. From 01/07/2022 up to 30/06/2023, Residential Sewer Usage was calculated using the following equation: Water Usage (kl) x Seasonal Factor x Discharge Factor x Price (/kl) 1.1540 per kilolitre. From 1 July 2023, this charge will no longer be applicable for residential customers with both water and sewer services.
12. The property is a serviced property with respect to all the services, for which charges are listed in the Statement of Fees above.



To ensure you accurately adjust the settlement amount, we strongly recommend you book a **Special Meter Reading**:

- Special Meter Readings ensure that actual water use is adjusted for at settlement.
- Without a Special Meter Reading, there is a risk your client's settlement adjustment may not be correct.

---

**Property No:** 1407539

**Address:** 10 CLOVERLEIGH AVE, EMERALD VIC 3782

**Water Information Statement Number:** 30894158

## HOW TO PAY



**Bill Code:** 314567  
**Ref:** 83398798396

**Amount  
Paid**

**Date  
Paid**

**Receipt  
Number**

## Details

### LOT/PLAN NUMBER OR CROWN DESCRIPTION

Lot. 6 LP11961

### LOCAL GOVERNMENT (COUNCIL)

Cardinia

### LEGAL DESCRIPTION

6\LP11961

### COUNCIL PROPERTY NUMBER

2188100400

### LAND SIZE

1,180m<sup>2</sup> Approx

### ORIENTATION

West

### FRONTAGE

21.15m Approx

### ZONES

LDRZ - Low Density Residential Zone - Schedule 2

### OVERLAYS

BMO - Bushfire Management Overlay - Schedule 1

DDO - Design And Development Overlay - Schedule 1

VPO - Vegetation Protection Overlay - Schedule 1

## State Electorates

### LEGISLATIVE COUNCIL

Eastern Victoria Region

### LEGISLATIVE ASSEMBLY

Monbulk District

## Schools

### CLOSEST PRIVATE SCHOOLS

Dandenong Ranges Steiner School - School Road Campus (4161 m)

Dandenong Ranges Steiner School (5938 m)

Maxwell Creative School (6160 m)

### CLOSEST PRIMARY SCHOOLS

Emerald Primary School (801 m)

### CLOSEST SECONDARY SCHOOLS

Emerald Secondary College (1651 m)

## Burglary Statistics

### POSTCODE AVERAGE

1 in 124 Homes

### STATE AVERAGE

1 in 76 Homes

### COUNCIL AVERAGE

1 in 85 Homes

## Council Information - Cardinia

### PHONE

1300787624 (Cardinia)

### EMAIL

[mail@cardinia.vic.gov.au](mailto:mail@cardinia.vic.gov.au)

### WEBSITE

<http://www.cardinia.vic.gov.au/>

# SITE DIMENSIONS

10 Cloverleigh Avenue, Emerald Vic 3782

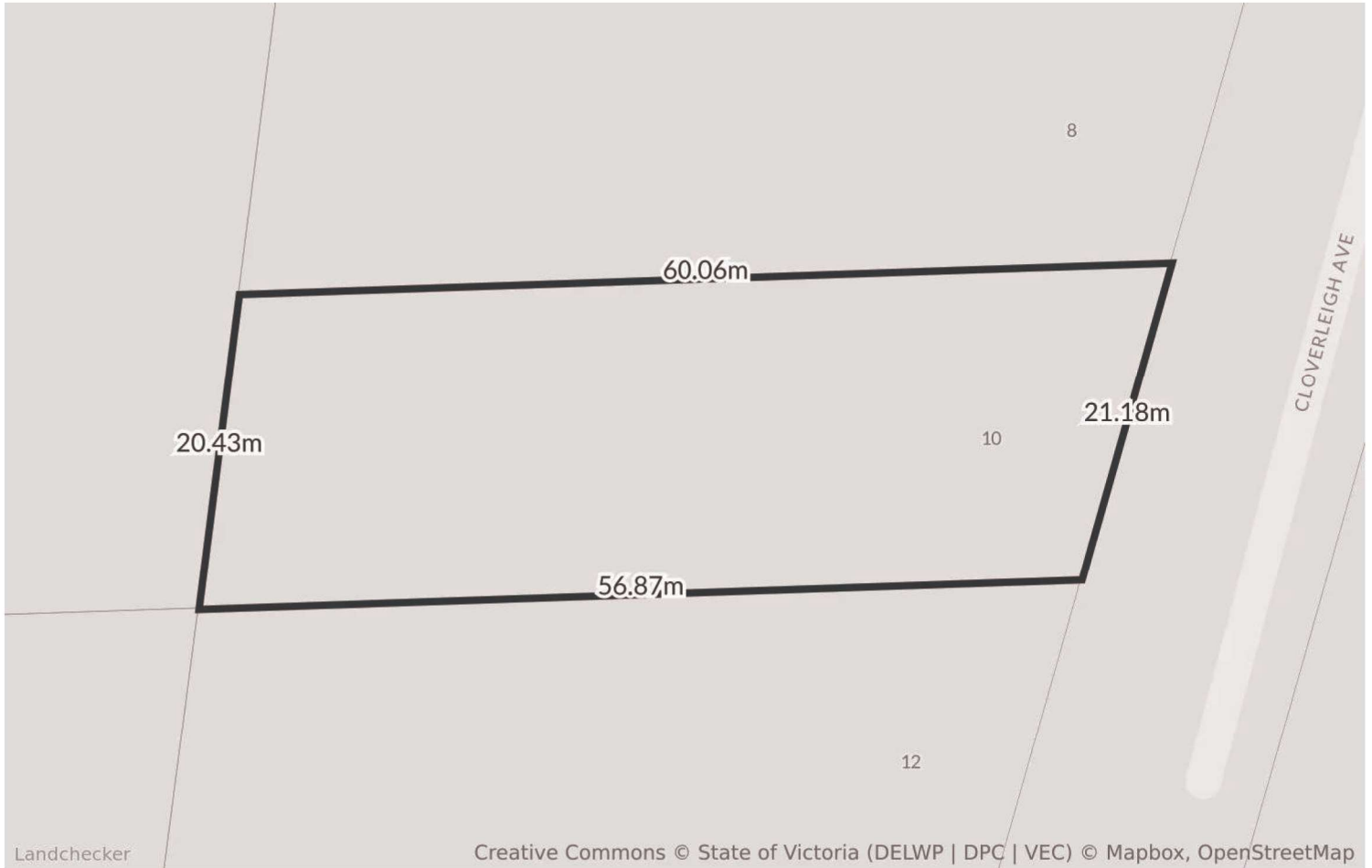

# RECENT PLANNING SCHEME AMENDMENTS (LAST 90 DAYS)

10 Cloverleigh Avenue, Emerald Vic 3782

Status	Code	Date	Description
APPROVED	C279card	11/09/2024	The amendment rezones Crown Allotment 2021 McDonalds Track, Lang Lang from Public Use Zone (Cemetery/Crematorium) (PUZ5) to Green Wedge Zone Schedule 1 (GWZ1) and applies an Environmental Audit Overlay (EAO).
APPROVED	VC187	02/09/2024	Introduces a new particular provision, Housing by or on behalf of the Director of Housing at clause 53.20 of the Victoria Planning Provisions and all planning schemes to streamline the planning permit process to construct or extend a dwelling, or to construct or extend a front fence if the application is made by or on behalf of the Director of Housing. It amends clause 72.01 to specify the Minister for Energy, Environment, and Climate Change to be the responsible authority for the development of 10 or more dwellings and any apartment development.
APPROVED	VC262	15/08/2024	Amendment VC262 exempts applications to remove, destroy or lop vegetation that comply if a fire prevention notice has been issued under the Fire Rescue Victoria Act 1958.
APPROVED	VC255	15/08/2024	Amendment VC255 changes the VPP and 52 planning schemes in Victoria by correcting obvious or technical errors and by making consequential changes to local schedules to align with Amendment VC243 and Amendment VC253.
APPROVED	VC252	01/08/2024	Amendment VC252 changes the VPP and 64 planning schemes in Victoria by correcting obvious or technical errors and by making consequential changes to local schedules to align with Amendment VC243 and Amendment VC253.
APPROVED	VC261	01/08/2024	The amendment expands the operation of the existing Development Facilitation Program (DFP) planning provisions that fast-track the assessment of significant economic development by enabling an application for renewable energy facility, utility installation and associated subdivision to be assessed.
APPROVED	C273card	01/08/2024	The amendment introduces Schedule 2 to Clause 45.11 (Infrastructure Contributions Overlay) into the Cardinia Planning Scheme, which applies to the land and implements the Pakenham South Employment Infrastructure Contributions Plan (May 2023) and makes associated changes to the planning scheme.
APPROVED	VC259	01/08/2024	The amendment changes the VPP and all planning schemes in Victoria by extending the transitional arrangements for a dependent persons unit for a period of 12 months.
APPROVED	C265card	31/07/2024	The amendment incorporates the Pakenham South Employment Precinct Structure Plan in the Cardinia Planning Scheme, rezones

Status	Code	Date	Description
			land to Urban Growth Zone Schedule 6 and makes associated changes to the Cardinia Planning Scheme.
<b>APPROVED</b>	VC253	26/07/2024	Amendment VC253 introduces a new land use term and siting, design and amenity requirements for a small second dwelling into the Victoria Planning Provisions (VPP) and all planning schemes to implement Victorias Housing Statement: The decade ahead 2024-2034 by making it easier to build a small second dwelling.

# PROPOSED PLANNING SCHEME AMENDMENTS

10 Cloverleigh Avenue, Emerald Vic 3782

Status	Code	Date	Description
PROPOSED	C278card	22/09/2024	The amendment introduces a new Environmentally Sustainable Development (ESD) local policy (Clause 22.11) and makes associated changes to the Municipal Strategic Statement (MSS).

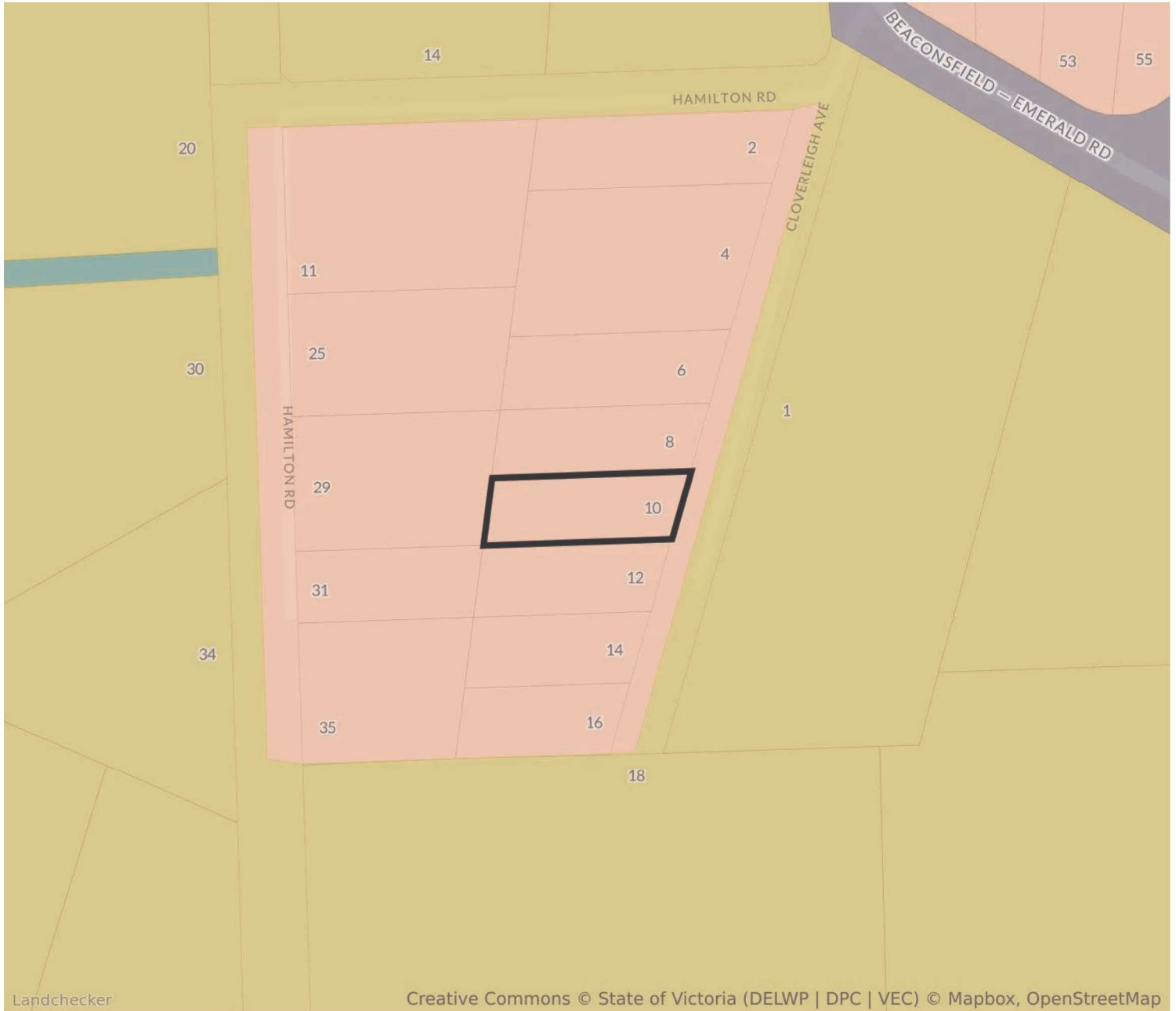

Landchecker

Creative Commons © State of Victoria (DELWP | DPC | VEC) © Mapbox, OpenStreetMap

## **LDRZ2 - Low Density Residential Zone - Schedule 2**

To implement the Municipal Planning Strategy and the Planning Policy Framework.

To provide for low-density residential development on lots which, in the absence of reticulated sewerage, can treat and retain all wastewater.

[VPP 32.03 Low Density Residential Zone](#)

[LPP 32.03 Schedule 2 To Clause 32.03 Low Density Residential Zone](#)

For confirmation and detailed advice about this planning zone, please contact CARDINIA council on 1300787624.

### **Other nearby planning zones**

- LDRZ - Low Density Residential Zone
- PPRZ - Public Park And Recreation Zone
- RCZ - Rural Conservation Zone
- TRZ2 - Transport Zone

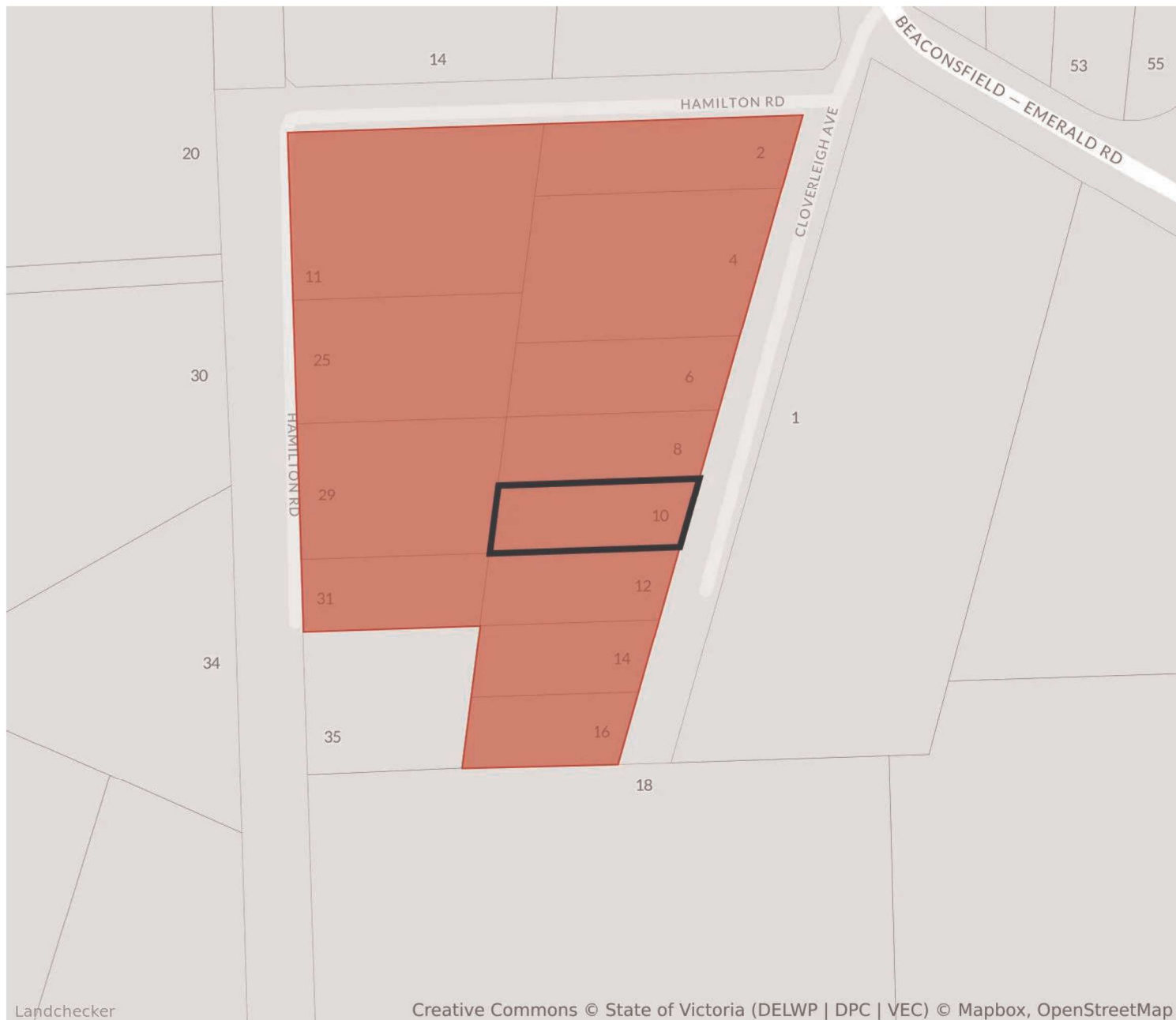

## **BMO1 - Bushfire Management Overlay - Schedule 1**

To implement the Municipal Planning Strategy and the Planning Policy Framework.

To ensure that the development of land prioritises the protection of human life and strengthens community resilience to bushfire.

To identify areas where the bushfire hazard warrants bushfire protection measures to be implemented.

To ensure development is only permitted where the risk to life and property from bushfire can be reduced to an acceptable level.

[VPP 44.06 Bushfire Management Overlay](#)

To specify bushfire protection measures to construct or extend one dwelling on a lot. To specify referral requirements for applications to construct or extend one dwelling on a lot.

[LPP 44.06 Schedule 1 To Clause 44.06 Bushfire Management Overlay](#)

For confirmation and detailed advice about this planning overlay, please contact CARDINIA council on 1300787624.



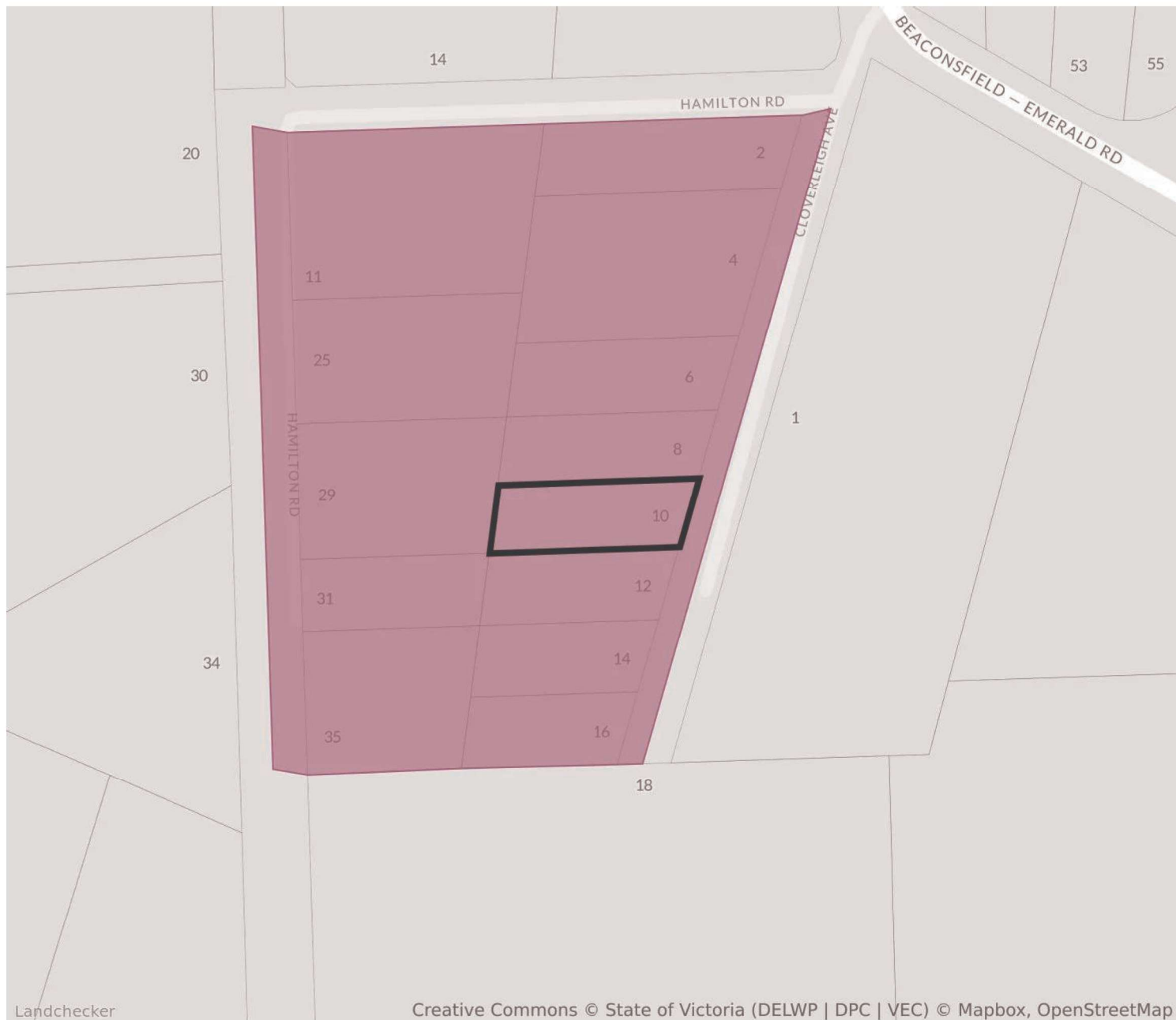

## DDO1 - Design And Development Overlay - Schedule 1

To implement the Municipal Planning Strategy and the Planning Policy Framework.

To identify areas which are affected by specific requirements relating to the design and built form of new development.

### VPP 43.02 Design And Development Overlay

To ensure that the location and design of buildings creates an attractive low density residential environment. To ensure that any development has regard to the environmental features and constraints of the land. To ensure that the subdivision of land has regard to the existing pattern of subdivision in the area.

### LPP 43.02 Schedule 1 To Clause 43.02 Design And Development Overlay

For confirmation and detailed advice about this planning overlay, please contact CARDINIA council on 1300787624.



## VPO1 - Vegetation Protection Overlay - Schedule 1

To implement the Municipal Planning Strategy and the Planning Policy Framework.

To protect areas of significant vegetation.

To ensure that development minimises loss of vegetation.

To preserve existing trees and other vegetation.

To recognise vegetation protection areas as locations of special significance, natural beauty, interest and importance.

To maintain and enhance habitat and habitat corridors for indigenous fauna.

To encourage the regeneration of native vegetation.

[VPP 42.02 Vegetation Protection Overlay](#)

The low density residential areas within the Shire support substantial areas of remnant indigenous vegetation and mature exotic species.

The maintenance and enhancement of the flora habitat is vital for the long term protection of these areas and the native fauna they support. Some of these areas contain small lots which are not protected under the native vegetation controls of Clause 52.17 resulting in areas of vegetation becoming increasingly fragmented. The remnant vegetation is important for its contribution to habitat and environmental values and processes. This vegetation

provides protection to waterways including in the reduction of siltation and contributes to habitat corridors as well as playing a role in supporting soil stability, reducing stormwater runoff, and limiting erosion and salinity.

[LPP 42.02 Schedule 1 To Clause 42.02 Vegetation Protection Overlay](#)

For confirmation and detailed advice about this planning overlay, please contact CARDINIA council on 1300787624.

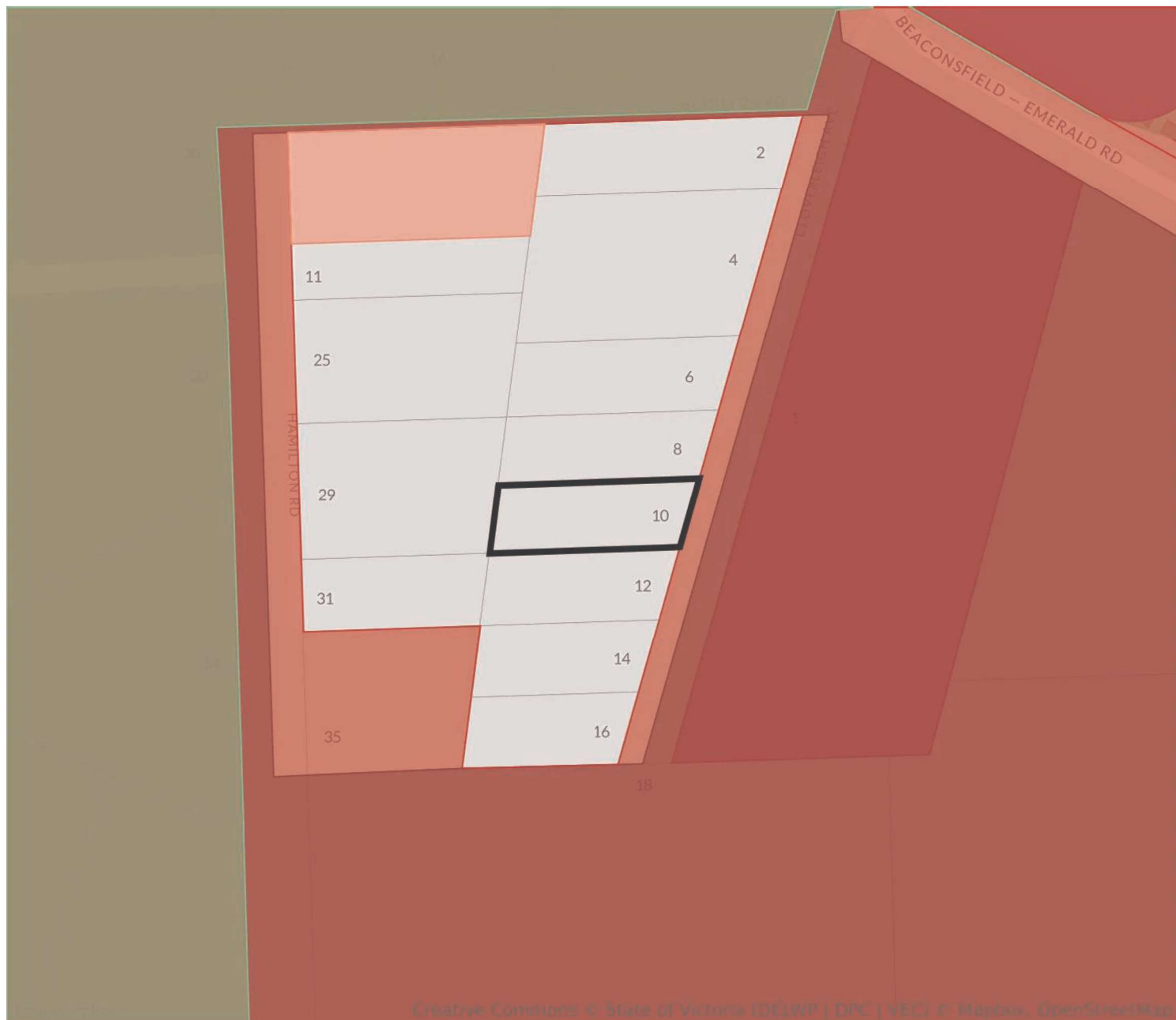

- BMO - Bushfire Management Overlay**
- DDO - Design And Development Overlay**
- ESO - Environmental Significance Overlay**
- HO - Heritage Overlay**
- RO - Restructure Overlay**
- SCO - Specific Controls Overlay**
- SLO - Significant Landscape Overlay**
- VPO - Vegetation Protection Overlay**

For confirmation and detailed advice about this planning overlay, please contact CARDINIA council on 1300787624.



## Aboriginal Cultural Heritage Sensitivity

This property is not within, or in the vicinity of, one or more areas of cultural heritage sensitivity.

For confirmation and detailed advice about the cultural sensitivity of this property, please contact CARDINIA council on 1300787624.

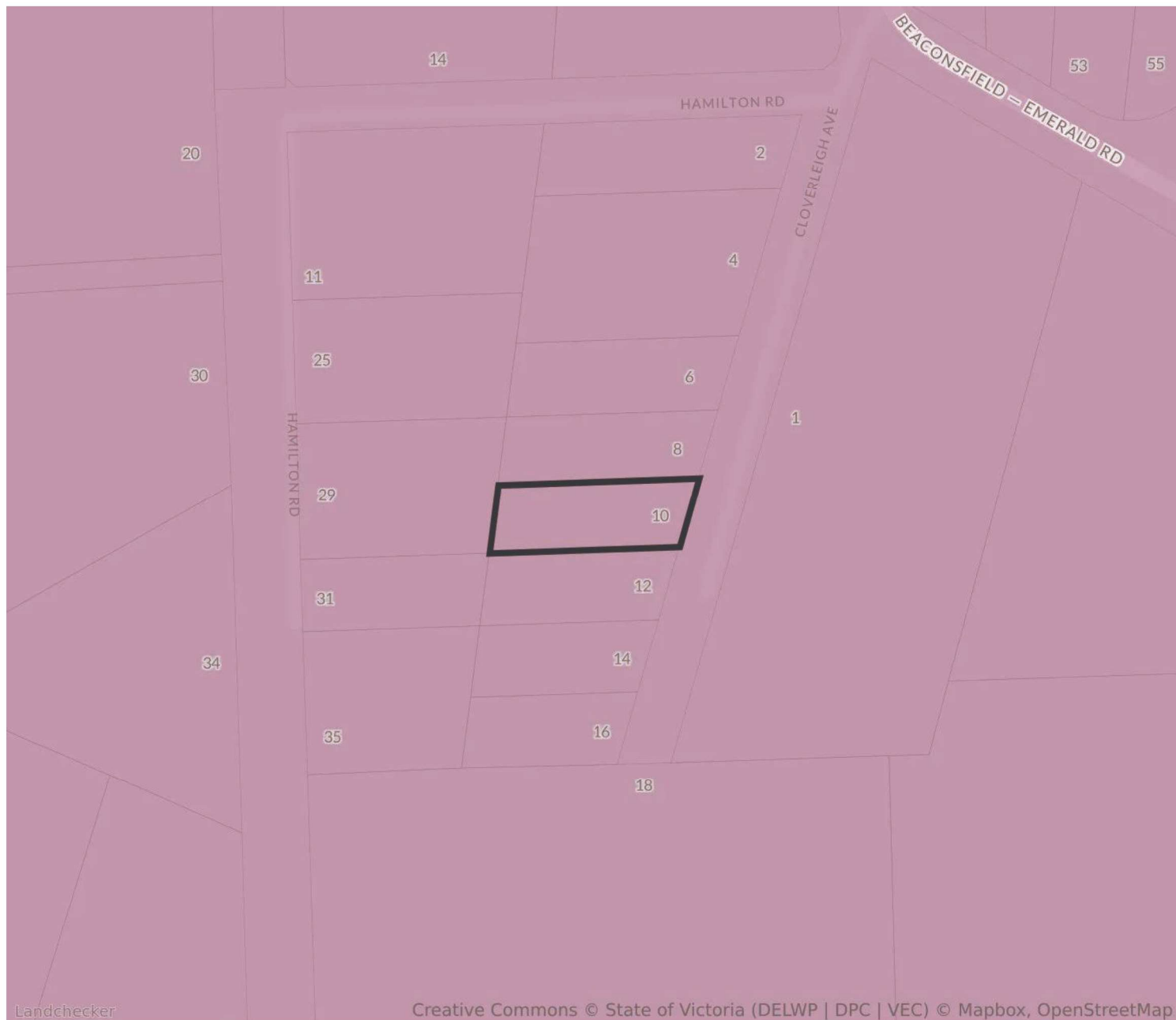

## Bushfire Prone Area

This property is within a zone classified as a bushfire prone area.

For confirmation and detailed advice about the bushfire prone area of this property, please contact CARDINIA council on 1300787624.

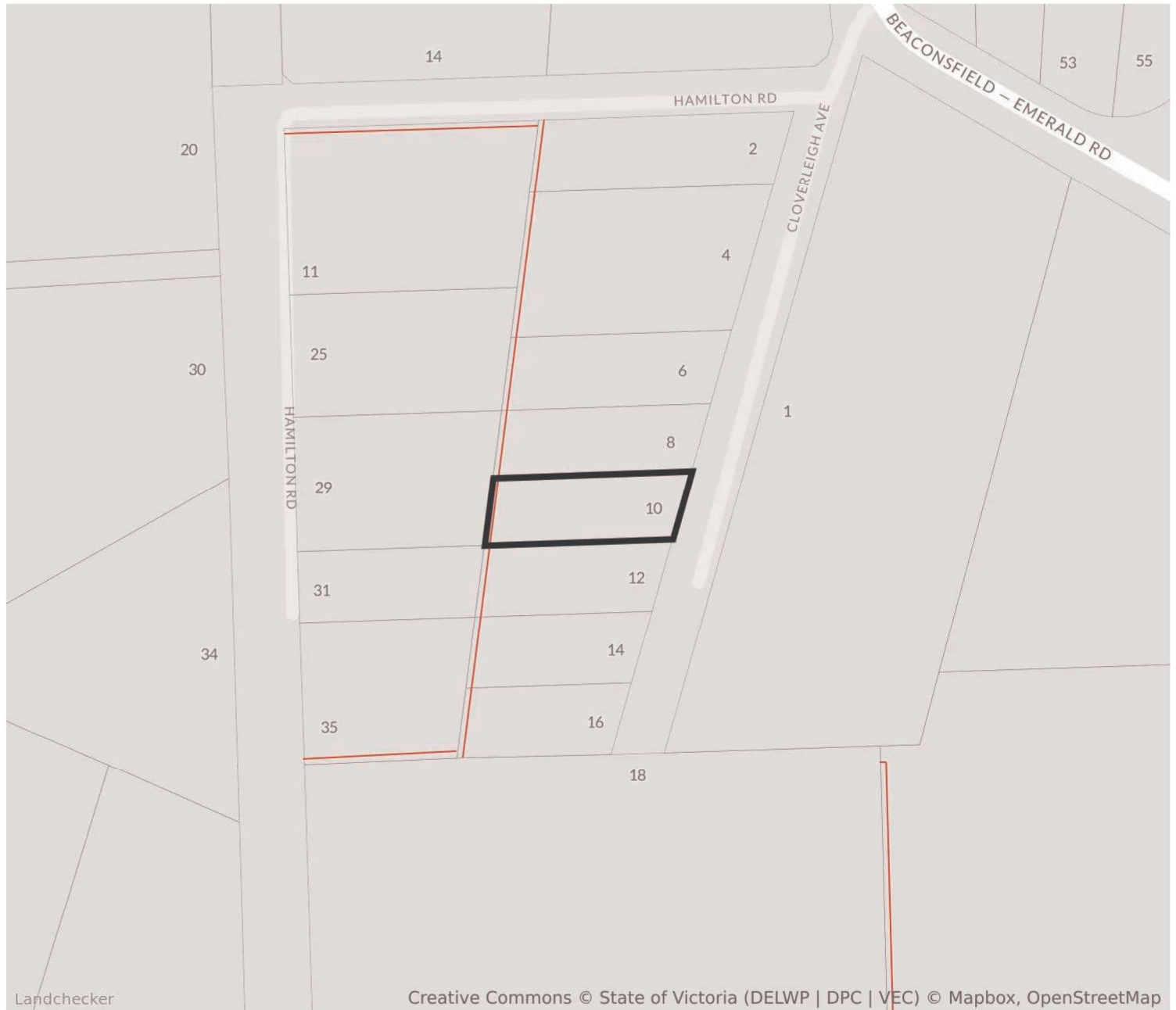

## ■ Easements

The easement displayed is indicative only and may represent a subset of the total easements.

For confirmation and detailed advice about the easement on or nearby this property, please contact CARDINIA council on 1300787624.



Status	Code	Date	Description
APPROVED	T090028	28/04/2009	The development of the land for the purpose of an outbuilding with a reduced setback, generally in accordance with the approved plan/s.
APPROVED	T040121	21/04/2004	Swimming pool.

For confirmation and detailed advice about this planning permits, please contact CARDINIA council on 1300787624.

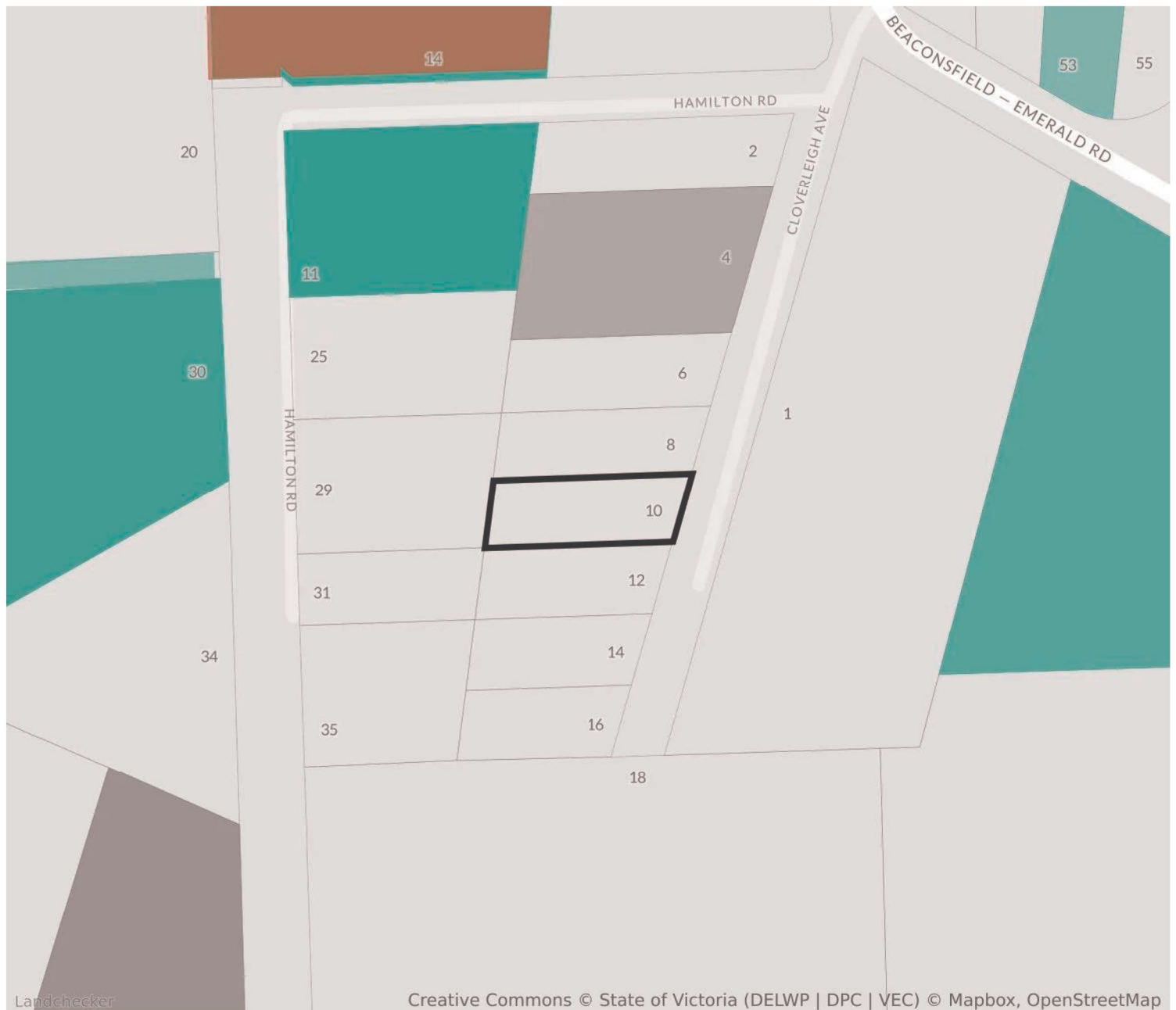

Status	Code	Date	Address	Description
PENDING	T210821	Received 27/10/2021	<u><a href="#">59 Beaconsfield-Emerald Road, Emerald</a></u>	VICSMART - Heritage Overlay - in regards to a single dwelling
OTHER	T240278	10/10/2024	<u><a href="#">44 Hamilton Road, Emerald</a></u>	Building and works.
APPROVED	T230115 - PC1	20/11/2023	<u><a href="#">11 Hamilton Road, Emerald</a></u> <u><a href="#">11 Hamilton Road, Emerald</a></u>	T230115 pa - pc1 (con 01) - plans to comply application_x000d_ development of the land for a replacement dwelling and associated works.
APPROVED	T230115	12/09/2023	<u><a href="#">11 Hamilton Road, Emerald</a></u> <u><a href="#">11 Hamilton Road, Emerald</a></u>	Development of the land for a replacement dwelling and associated works.
APPROVED	T220188 - PC1	26/04/2023	<u><a href="#">40 Beaconsfield-Emerald Road, Emerald</a></u>	T220188 pc1 (con. 01 c1p) - plans to comply application.
APPROVED	T200668 - PC1	16/12/2022	<u><a href="#">30 Hamilton Road, Emerald</a></u>	T200668-1 pc1 (con. 01 & 02 Imp) - plans to comply application.
APPROVED	T220188	16/11/2022	<u><a href="#">40 Beaconsfield-Emerald Road, Emerald</a></u>	Buildings and works (construction of an outbuilding).



Status	Code	Date	Address	Description
APPROVED	T200668 - 1	04/08/2022	<u>30 Hamilton Road, Emerald</u>	Use and development of the land for a dwelling and outbuilding and associated works and vegetation removal.
APPROVED	T210955	08/04/2022	<u>Kilvington Drive, Emerald</u> <u>Kilvington Drive, Emerald</u>	Native vegetation removal.
APPROVED	T200668	30/07/2021	<u>30 Hamilton Road, Emerald</u>	Use and development of the land for a dwelling and outbuilding and associated works and vegetation removal.
APPROVED	T190681	19/02/2020	<u>59 Beaconsfield-Emerald Road, Emerald</u>	Development of the land for an outbuilding.
APPROVED	T130422	11/10/2013	<u>40 Beaconsfield-Emerald Road, Emerald</u>	Development of the land for earthworks associated with an inground swimming pool.
APPROVED	T120303 - PC1	26/06/2013	<u>34 Hamilton Rd, Emerald</u>	-
APPROVED	T120624	15/01/2013	<u>40 Beaconsfield-Emerald Road, Emerald</u>	Use and development of the land for the purpose of a dwelling with a height exceeding seven (7) metres above natural ground level, generally in accordance with the endorsed plans.
APPROVED	T120303	27/11/2012	<u>34 Hamilton Rd, Emerald</u>	The development of the land for an outbuilding, earthworks exceeding one metre and vegetation removal (one exotic tree) generally in accordance with the endorsed plans.
APPROVED	T110797	09/02/2012	<u>61 Beaconsfield-Emerald Road, Emerald</u>	Development of the land for an outbuilding with a reduced setback.
APPROVED	T100064	03/03/2010	<u>36 Hamilton Road, Emerald</u>	The development of the land for the purpose of an outbuilding (fire bunker) with a reduced setback, and earthworks in excess of one (1) metre, generally in accordance with the approved plan/s.
APPROVED	T090028	28/04/2009	<u>10 Cloverleigh Avenue, Emerald</u>	The development of the land for the purpose of an outbuilding with a reduced setback, generally in accordance with the approved plan/s.
APPROVED	T080488	03/10/2008	<u>36 Hamilton Road, Emerald</u>	The development of the land for the purpose of an outbuilding.
APPROVED	T070504	19/10/2007	<u>4 Cloverleigh Avenue, Emerald</u>	The use and development of the land for the purpose of a shed to be used as a store with a reduced setback and ancillary excavation works and vegetation removal.
APPROVED	T060673	22/11/2006	<u>61 Beaconsfield-Emerald Road, Emerald</u>	Renovations / additions and alterations to the existing dwelling.
APPROVED	T040995	23/12/2004	<u>44 Hamilton Road, Emerald</u>	Additions to dwelling (deck).
APPROVED	T040121	21/04/2004	<u>10 Cloverleigh Avenue, Emerald</u>	Swimming pool.
OTHER	T240502 (VicSmart)		<u>4 Cloverleigh Avenue, Emerald</u>	Proposed shed (reinstatement of existing impact damaged shed a a result of recent storms).
OTHER	T240278 (VicSmart)		<u>44 Hamilton Road, Emerald</u>	The detached studio has been partially damaged by a falling tree to the Nth-East corner. The works will be reconstructed like for like
OTHER	T100834		<u>40 Beaconsfield-Emerald Road, Emerald</u>	Use and development of the land for a dwelling & associated vegetation removal.

For confirmation and detailed advice about this planning permits, please contact CARDINIA council on 1300787624.

## 1. Property Report

This Property Report:

- a. is issued subject to the terms and conditions in respect of which Property Reports are issued by Landchecker; and
- b. contains data owned or licensed by our service providers that Landchecker Pty Ltd licences under the terms and conditions in the following links:
  - i. <https://creativecommons.org/licenses/by/4.0/legalcode> in respect of data supplied by the State of Victoria;
  - ii. <https://creativecommons.org/licenses/by/4.0/respectofcensusdatasuppliedbytheCommonwealthofAustralia>;
  - iii. <https://www.mapbox.com/tos>, in respect of data supplied by Mapbox Inc.; and
  - iv. <https://www.openstreetmap.org/copyright>, in respect of data supplied by Open Street Maps;
- v. The information is supplied by Landchecker (ABN 31 607 394 696) on behalf of PropTrack Pty Ltd (ABN 43 127 386 298) [Copyright and Legal Disclaimers about Property Data \(PropTrack\)](#); and
- vi. [https://creativecommons.org/licenses/by/4.0/inrespectofdatasuppliedbytheAustralianCurriculumAssessmentandReportingAuthority\(ACARA\)](https://creativecommons.org/licenses/by/4.0/inrespectofdatasuppliedbytheAustralianCurriculumAssessmentandReportingAuthority(ACARA)).

## 2. Use of Property Report

This Property Report is made available for information purposes only. Recipients of this Property Report acknowledge and agree that they may not rely upon the content of this Property Report for any other purposes other than the express purpose for which it is issued and that recipients:

- a. must not use if in any manner which is unlawful, offensive, threatening, defamatory, fraudulent, misleading, deceptive or otherwise inappropriate;
- b. must seek their own independent professional advice and seek their own professional advice in respect of the subject matter of this Property Report

- before acting on or referring to any of the information contained in this Property Report;
- c. acknowledge that this Property Report is provided entirely at recipients' own risk and neither Landchecker nor its service providers take any responsibility or liability for any loss or damage suffered by recipients in reliance on this Property Report; and
- d. acknowledge that this Property Report will not be accurate, complete or reliable.

## 3. Attributions

### *State Government Copyright Notice and Disclaimer*

The State of Victoria owns the copyright in the Property Sales Data and reproduction of that data in any way without the consent of the State and Victoria will constitute a breach of the Copyright Act 1968 (Cth). The State of Victoria does not warrant the accuracy or completeness of the Property Sales Data and any person using or relying upon such information does so on the basis that the State of Victoria accepts no responsibility or liability whatsoever for any errors, faults, defects or omissions in the information supplied.

Neither Landchecker nor this Property Report are affiliated with, endorsed or authorised by the State of Victoria.

The data in this Property Report may contain property data in respect of an adjacent State. The attribution in respect of the Property Data is only in respect of the property for which the Property Report was obtained. Additional attribution statements for adjoining properties are available in Landchecker's terms of use.

### *Australian Curriculum Assessment and Reporting Authority*

This Property Report contains data that was downloaded from the ACARA website ([www.acara.edu.au](http://www.acara.edu.au)) (accessed 1 April 2019) and was not modified that is © copyright 2009 to present. ACARA does not:

- a. endorse any product, such as this Property Report, that uses ACARA material; or
- b. make any representations as to the quality of such products.

# Due Diligence Checklist



## What you need to know before buying a residential property

Before you buy a home, you should be aware of a range of issues that may affect that property and impose restrictions or obligations on you, if you buy it. This checklist aims to help you identify whether any of these issues will affect you. The questions are a starting point only and you may need to seek professional advice to answer some of them. You can find links to organisations and web pages that can help you learn more, by visiting [consumer.vic.gov.au/duediligencechecklist](http://consumer.vic.gov.au/duediligencechecklist).

### Urban living

#### ***Moving to the inner city?***

High density areas are attractive for their entertainment and service areas, but these activities create increased traffic as well as noise and odours from businesses and people. Familiarising yourself with the character of the area will give you a balanced understanding of what to expect.

#### ***Is the property subject to an owners corporation?***

If the property is part of a subdivision with common property such as driveways or grounds, it may be subject to an owners corporation. You may be required to pay fees and follow rules that restrict what you can do on your property, such as a ban on pet ownership.

### Growth areas

#### ***Are you moving to a growth area?***

You should investigate whether you will be required to pay a growth areas infrastructure contribution.

### Flood and fire risk

#### ***Does this property experience flooding or bushfire?***

Properties are sometimes subject to the risk of fire and flooding due to their location. You should properly investigate these risks and consider their implications for land management, buildings and insurance premiums.

### Rural properties

#### ***Moving to the country?***

If you are looking at property in a rural zone, consider:

- Is the surrounding land use compatible with your lifestyle expectations? Farming can create noise or odour that may be at odds with your expectations of a rural lifestyle.

- Are you considering removing native vegetation? There are regulations which affect your ability to remove native vegetation on private property.
- Do you understand your obligations to manage weeds and pest animals?
- Can you build new dwellings?
- Does the property adjoin crown land, have a water frontage, contain a disused government road, or are there any crown licences associated with the land?

#### ***Is there any earth resource activity such as mining in the area?***

You may wish to find out more about exploration, mining and quarrying activity on or near the property and consider the issue of petroleum, geothermal and greenhouse gas sequestration permits, leases and licences, extractive industry authorisations and mineral licences.

### Soil and groundwater contamination

#### ***Has previous land use affected the soil or groundwater?***

You should consider whether past activities, including the use of adjacent land, may have caused contamination at the site and whether this may prevent you from doing certain things to or on the land in the future.

### Land boundaries

#### ***Do you know the exact boundary of the property?***

You should compare the measurements shown on the title document with actual fences and buildings on the property, to make sure the boundaries match. If you have concerns about this, you can speak to your lawyer or conveyancer, or commission a site survey to establish property boundaries.

### Planning controls

#### ***Can you change how the property is used, or***

### ***the buildings on it?***

All land is subject to a planning scheme, run by the local council. How the property is zoned and any overlays that may apply, will determine how the land can be used. This may restrict such things as whether you can build on vacant land or how you can alter or develop the land and its buildings over time.

The local council can give you advice about the planning scheme, as well as details of any other restrictions that may apply, such as design guidelines or bushfire safety design. There may also be restrictions – known as encumbrances – on the property's title, which prevent you from developing the property. You can find out about encumbrances by looking at the section 32 statement.

### ***Are there any proposed or granted planning permits?***

The local council can advise you if there are any proposed or issued planning permits for any properties close by. Significant developments in your area may change the local 'character' (predominant style of the area) and may increase noise or traffic near the property.

### **Safety**

#### ***Is the building safe to live in?***

Building laws are in place to ensure building safety. Professional building inspections can help you assess the property for electrical safety, possible illegal building work, adequate pool or spa fencing and the presence of asbestos, termites, or other potential hazards.

### **Building permits**

#### ***Have any buildings or retaining walls on the property been altered, or do you plan to alter them?***

There are laws and regulations about how buildings and retaining walls are constructed,

which you may wish to investigate to ensure any completed or proposed building work is approved. The local council may be able to give you information about any building permits issued for recent building works done to the property, and what you must do to plan new work. You can also commission a private building surveyor's assessment.

### ***Are any recent building or renovation works covered by insurance?***

Ask the vendor if there is any owner-builder insurance or builder's warranty to cover defects in the work done to the property.

### **Utilities and essential services**

#### ***Does the property have working connections for water, sewerage, electricity, gas, telephone and internet?***

Unconnected services may not be available, or may incur a fee to connect. You may also need to choose from a range of suppliers for these services. This may be particularly important in rural areas where some services are not available.

### **Buyers' rights**

#### ***Do you know your rights when buying a property?***

The contract of sale and section 32 statement contain important information about the property, so you should request to see these and read them thoroughly. Many people engage a lawyer or conveyancer to help them understand the contracts and ensure the sale goes through correctly. If you intend to hire a professional, you should consider speaking to them before you commit to the sale. There are also important rules about the way private sales and auctions are conducted. These may include a cooling-off period and specific rights associated with 'off the plan' sales. The important thing to remember is that, as the buyer, you have rights